

NASHWATSON

VINE STREET | TO LET | £1,250 pcm



EXUDES UNIQUE CHARACTER..

A new build one bedroom town house over three floors located in the North Laine, Brighton. The ground floor has a living room and bathroom; the first floor has a kitchen with a vaulted ceiling and a reception room, and there is a bedroom on the second floor. A really distinctive, stylish and modern home that makes full use of the three floors. The building, by design brings in light and exudes a unique character.

lettings@nashwatson.com / 01273 733500 / nashwatson.com

NASHWATSON

VINE STREET

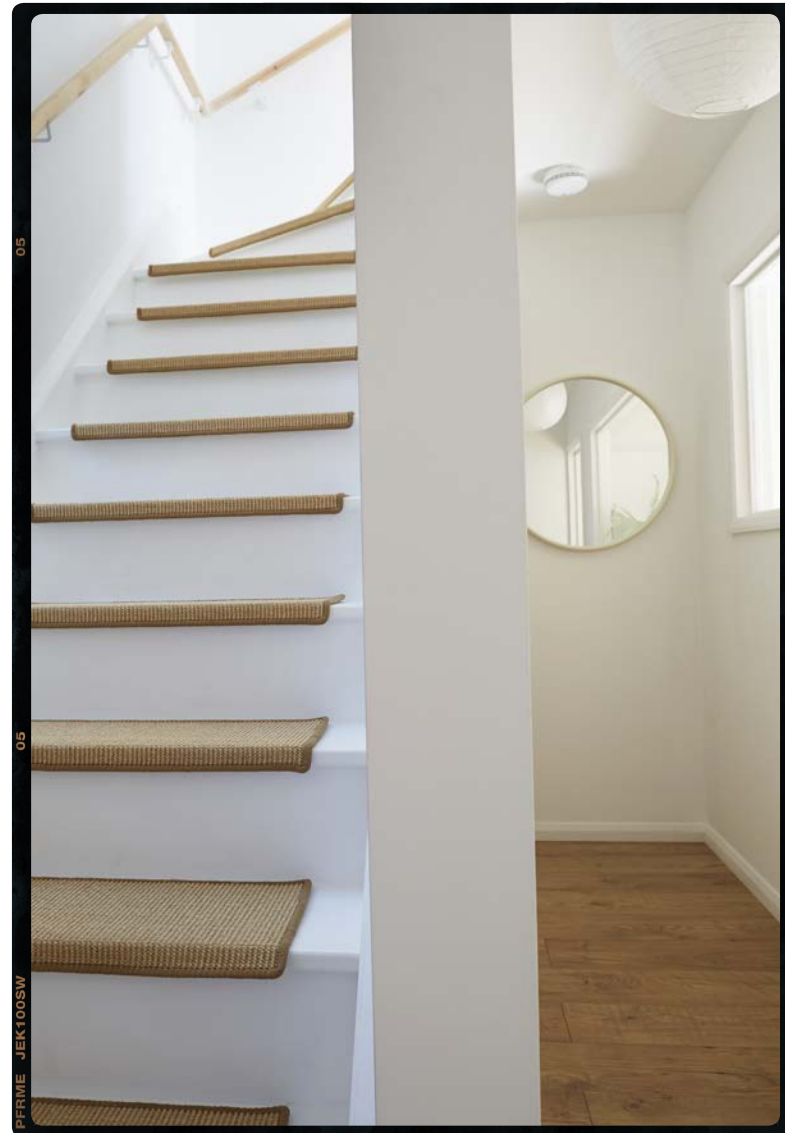
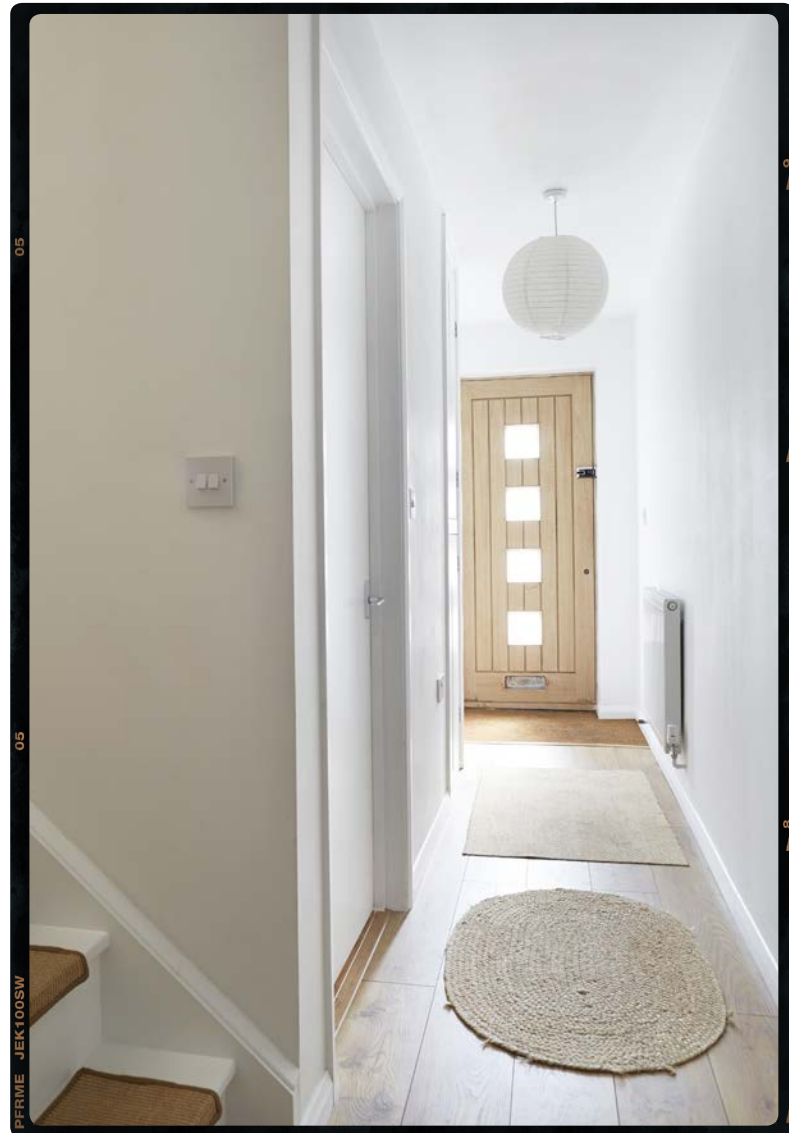

NASHWATSON

VINE STREET

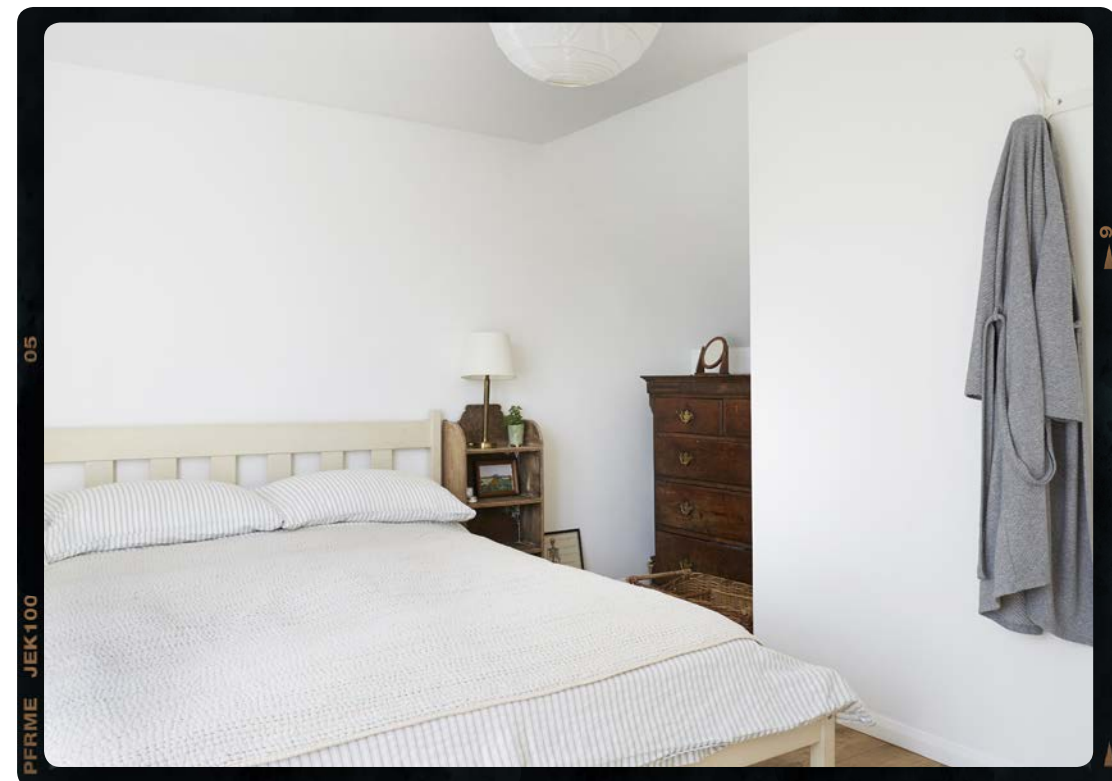

NASHWATSON

VINE STREET

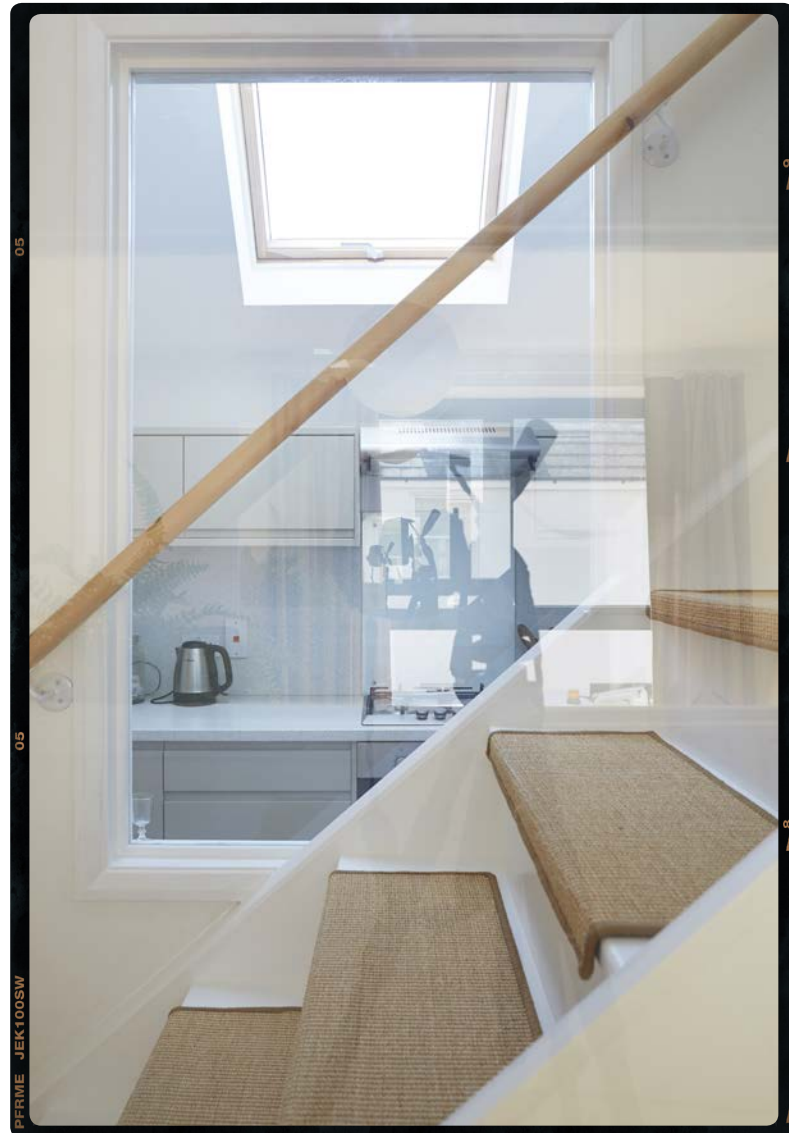

NASHWATSON

VINE STREET

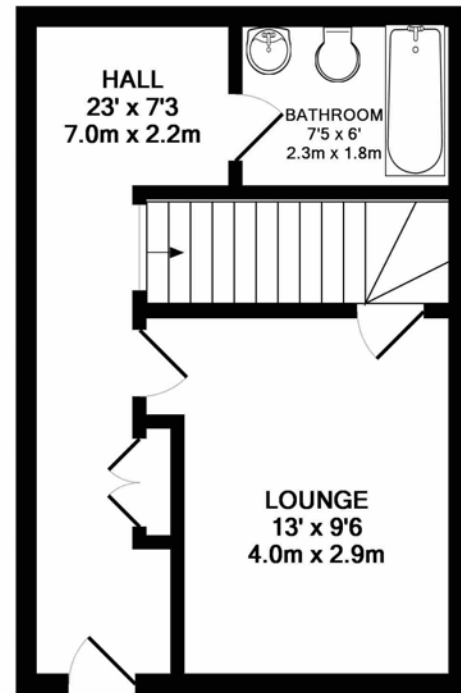

GROUND FLOOR
APPROX. FLOOR
AREA 344 SQ.FT.
(31.9 SQ.M.)

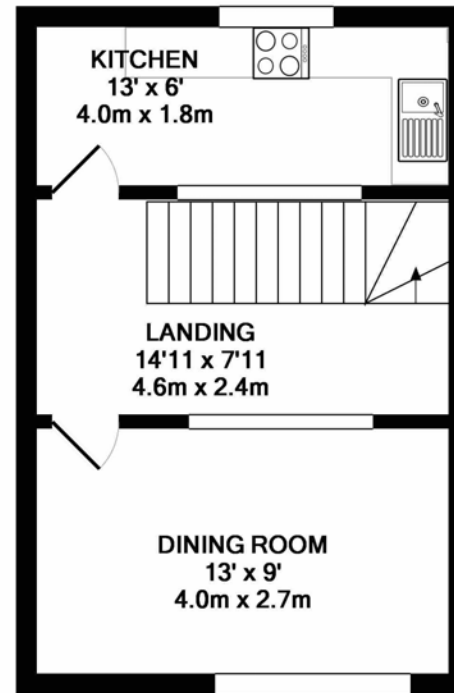

1ST FLOOR
APPROX. FLOOR
AREA 344 SQ.FT.
(31.9 SQ.M.)

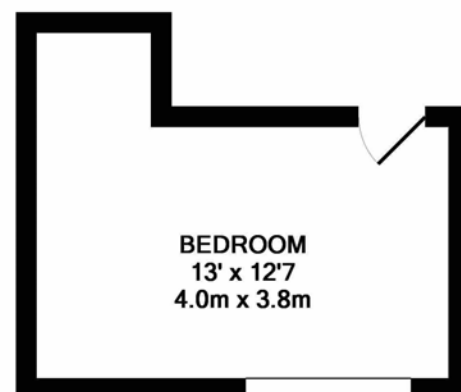

2ND FLOOR
APPROX. FLOOR
AREA 155 SQ.FT.
(14.4 SQ.M.)

APPROX TOTAL FLOOR AREA:

843 sq ft (78.3 sq m)

Plan for illustrative purposes only.

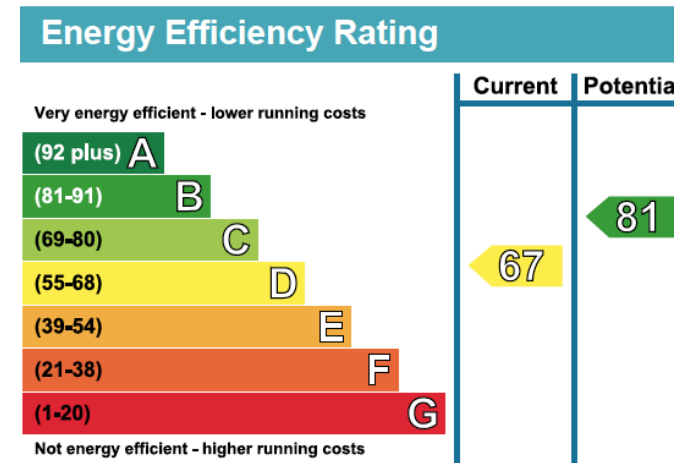

Our letting agent redress scheme is The Property Ombudsman (TPO)
 Tenant's deposits are protected with the Deposit Protection Service (DPS)
 Nash Watson Ltd have client money protection insurance
 provided by Client Money Protect (CMP) Membership number: CMP003294

