

NASHWATSON

WILBURY ROAD | SOLD STC | £375,000



AN AUTHENTIC, CHARACTERFUL HOME..

Built circa 1876. Set inside this period building a two bedroom lower ground floor apartment located on Wilbury Road close to Hove's shops, coffee bars, restaurants, and of course, the seafront. The apartment has a 17' westerly facing living room, a separate kitchen, a master bedroom, a second bedroom that accesses a westerly facing outside area, a bathroom, and there are two accessible storage areas.

NASHWATSON

WILBURY ROAD | SOLD STC | £375,000



This is a very authentic, characterful home that still retains much of the original feel. Layout is such that the living room and the master bedroom give a real sense of space and ambience. Tranquil, yet central, and in a great location.

NASHWATSON

WILBURY ROAD | SOLD STC | £375,000



NASHWATSON

WILBURY ROAD | SOLD STC | £375,000

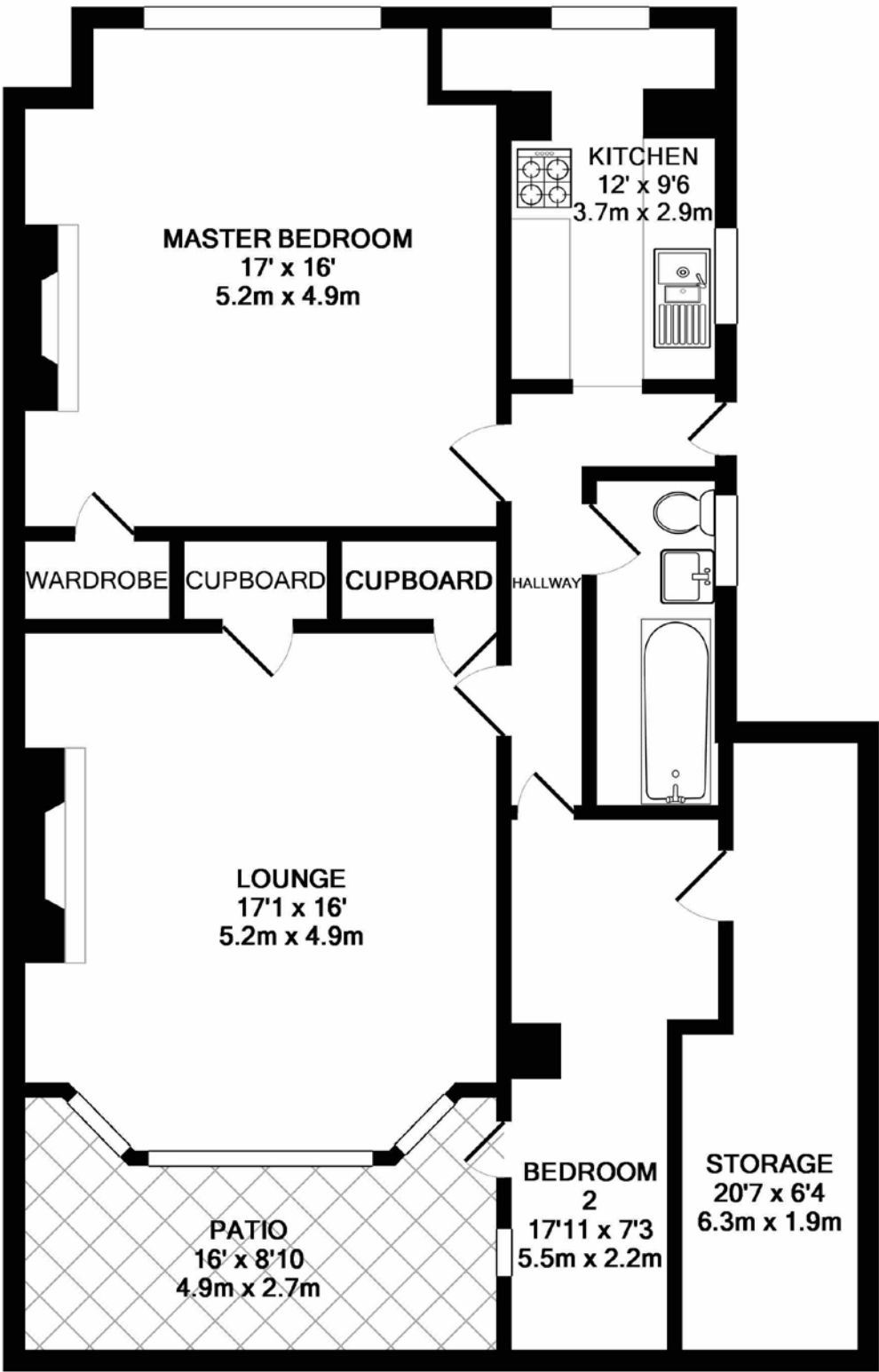

APPROX. TOTAL FLOOR AREA: 990 sq ft (92.0 sq m)

Plan for illustrative purposes only.